Kavei el Adonai

For "Opening Your Heart with Psalm 27,"
with Gratitude to Rabbi Debra J. Robbins

Psalm 27:14 ♩=96 Cantor Richard Cohn

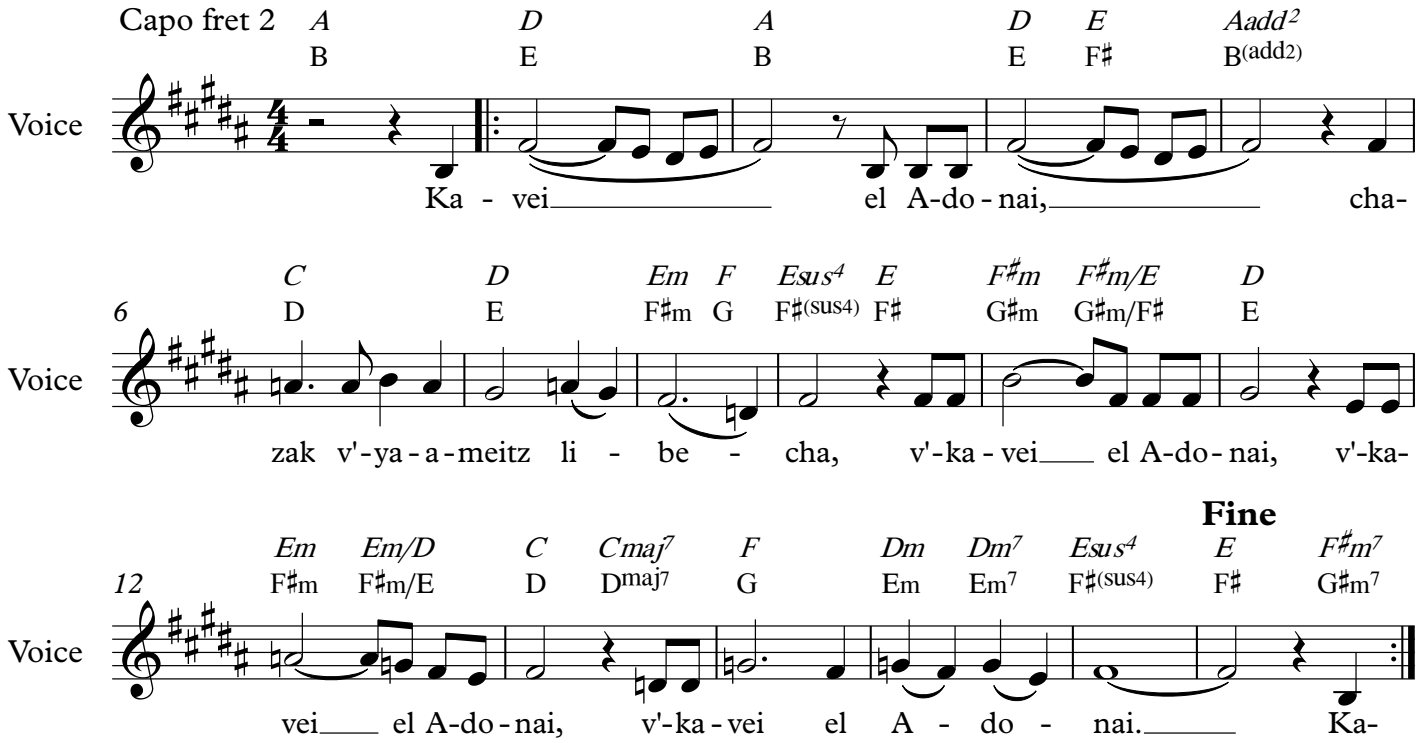

קַוֵּה אֶל־יְיָ חֲזַק וְיַאֲמֵץ לִבֶּךָ וְקַוֵּה אֶל־יְיָ׃

Wait for Adonai - Fill your waiting with hope in Adonai;
Let your heart be strong and of good courage,
And wait hopefully for Adonai.
(translation by Rabbi Richard N. Levy)

Copyright © 2018 by Richard Cohn